

Self-Enumeration Flow Chart

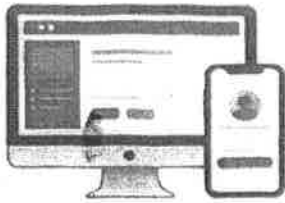

SECTION 1: ACCESS AND INITIAL REGISTRATION

Portal Access & Login

1

Visit <https://se.census.gov.in>, select State/UT, enter Captcha.

2

Household Registration

Enter Head of Household Name, 10-digit Mobile Number, Email Id (Optional)



Name of Head of Household can not be changed later



Only one Mobile Number should be used per household; once registered, the same cannot be used for any other household.

SECTION 2: VERIFICATION AND LOCATION IDENTIFICATION



3

Language & OTP Verification

Select preferred language and enter OTP sent to registered mobile number.



Selected Language cannot be changed later

4

Provide Location Details

Select District and enter PIN, Village/Town/Locality.

5

Locate Your Residence on Map

Drag the Red Marker on the map to identify your exact residential building and confirm location.

SECTION 3: DATA ENTRY AND FINAL SUBMISSION

6

Complete the Questionnaire

Fill in the Houselisting and Housing Census Questionnaire guided by Tooltips, FAQs and "Essential Information" notes.

7

Preview and Review

Use the Preview Screen to check all entered data; you can edit entries, save a draft to submit later, or submit finally.

8

Final Submission

Click "Final Submit" to lock your data; no changes can be made after Final Submission

GENERATION OF THE SE ID

Upon submission, a unique 11-digit SE ID (prefixed with "H") is generated and sent via SMS & Email (if provided)

9

Enumerator Visit

When a Census Enumerator visits your home, share your SE ID with her/him.

ID Matching Outcomes

If SE ID matches with an existing record, details are confirmed and submitted; if not, Enumerator will collect data afresh.

SECTION 4: FIELD VALIDATION

